Hgh (human Growth Hormone) Could Be The Favourite Buy Steroids Worldwide #gDw19



CHECK OUT OUR STORE: https://t.co/BqbajvtRdb



Growth hormone fuels childhood growth and helps maintain tissues and organs throughout life. It's produced by the pea-sized pituitary gland — located at the base of the brain. Beginning in middle age, however, the pituitary gland slowly reduces the amount of growth hormone it produces. Human growth hormone (HGH), also called somatotropin, is a peptide hormone secreted by the anterior lobe of the pituitary gland. The pea-sized pituitary gland is located at the base of the brain and it is considered a master gland in the body due to the fact that it produces various hormones that participate in various bodily functions.

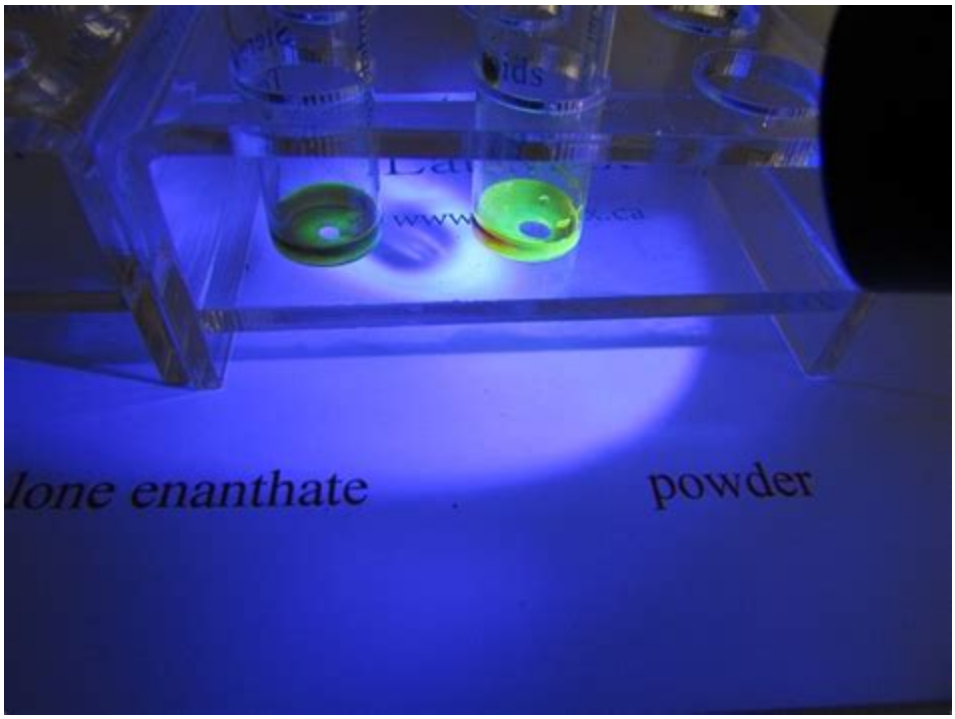

The safe way to increase your human growth hormone levels is to use a natural HGH booster. Rather than filling your body with dangerous, synthetic HGH produced in a lab, good quality human growth hormone supplements, such as HGH-X2, are made from natural ingredients like maca, hawthorn berry and mucuna pruriens, which can help your body produce.



In 1986, The Washington Post reported some doctors predicting that use of HGH in athletes "could lead

to the day that, instead of cheering for 'The Fridge' [nickname of 6'2" 380-pound, fan favorite William Perry, a player for the Chicago Bears in the mid-1980s], fans would be yelling for three-bedroom colonials." Though house-sized athletes. homepage



HGH also known as human growth hormone is secreted by the pituitary gland. The pituitary gland is a small pea shape gland located close to your brain towards the bottom of the skull. Its main function is to help you grow. Low growth hormone levels in children can cause physical development issues.
A high growth response was seen in 29 of the 31 children. Research (Kastrup, Christiansen, Andersen, Orskov 1983) proved that HGH injections are very effective in growth hormone children. Sixteen growth deficient children were given high injections daily for 2 years. Growth response increased during the first year.

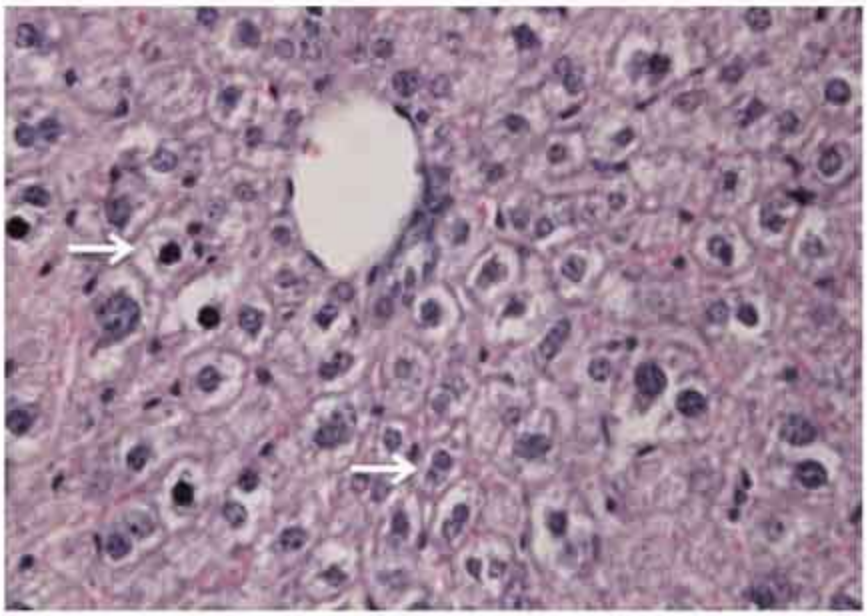

Testosterone is an essential male sex hormone, but you shouldn't forget the human growth hormone. You can find studies that show HGH plays a role in dealing with erectile dysfunction. Current users of HGH (human growth hormone) experience great results already. These are people who want to wake up every morning and feel as though they can swiftly go about their days without it feeling like one big chore.



The male growth hormone needs to be taken 750 mg (3 mL) per week. A good check cycle should last 12 weeks. The recommendation is that you take a dose of three IUs in case you are a beginner, and you can go for 6 IUs only when you begin hitting the fitness center frequently. It can be best not to take the higher dose of HGH and Testosterone. his comment is here